

MMDA 'C' / PP No. 1
 C.No. 1728/92
 Ass't
 Secretary:
 PART I
 PART II
 D.P.

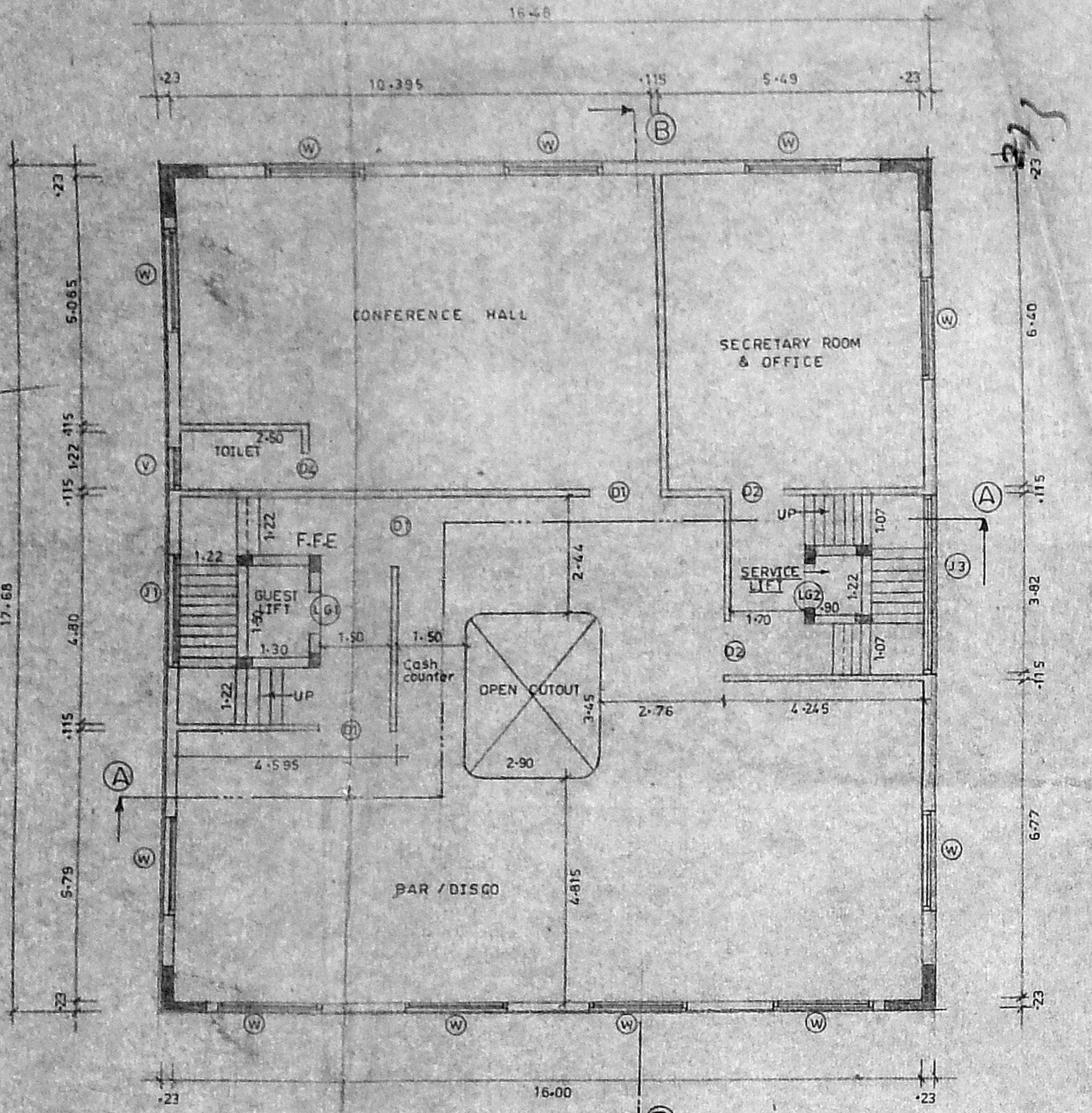

SECOND FLOOR PLAN
 SCALE = 1:100

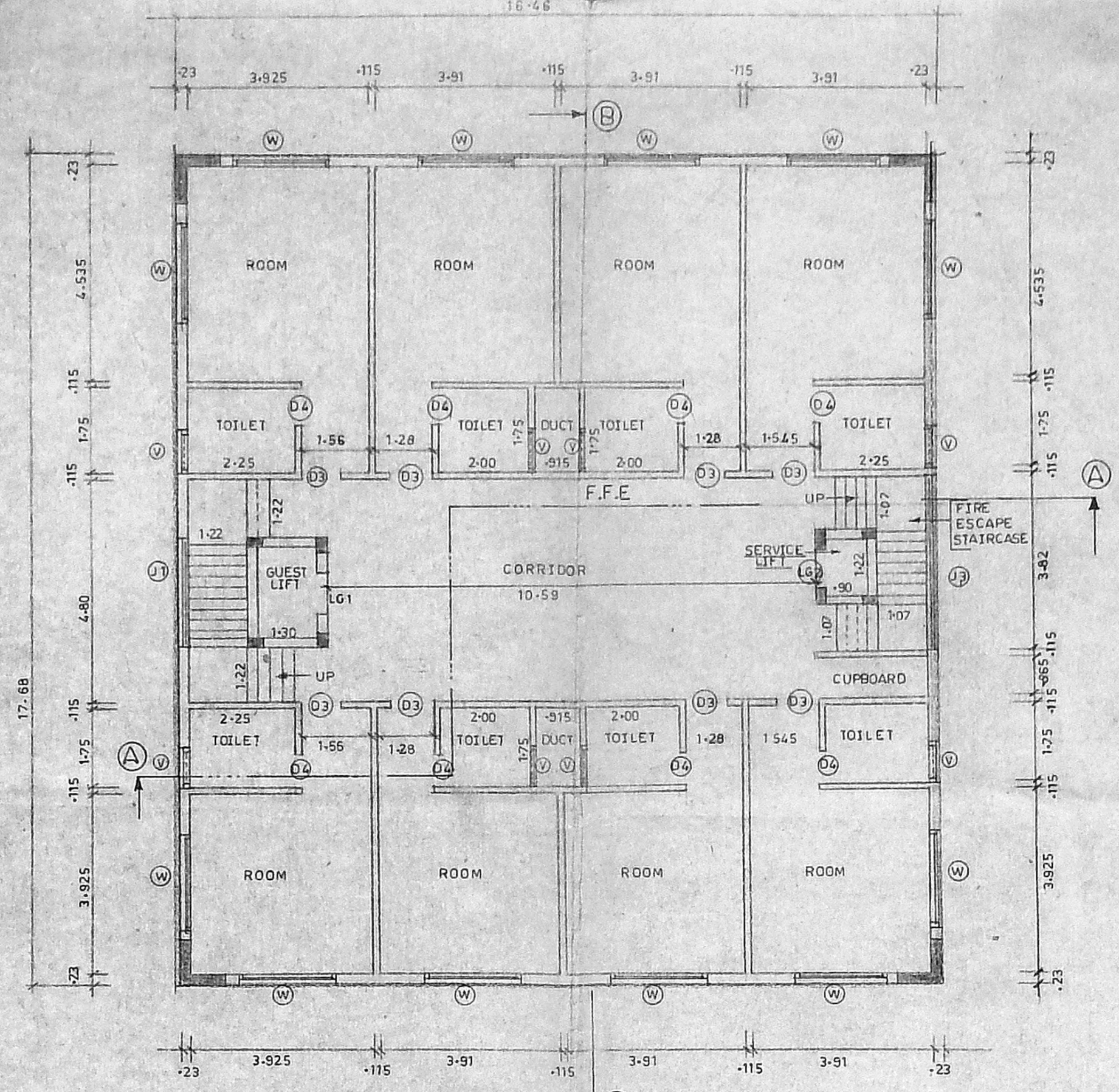

TYPICAL FLOOR PLAN FOR
3rd, 4th, 5th, 6th & 7th FLOOR
 SCALE = 1:100

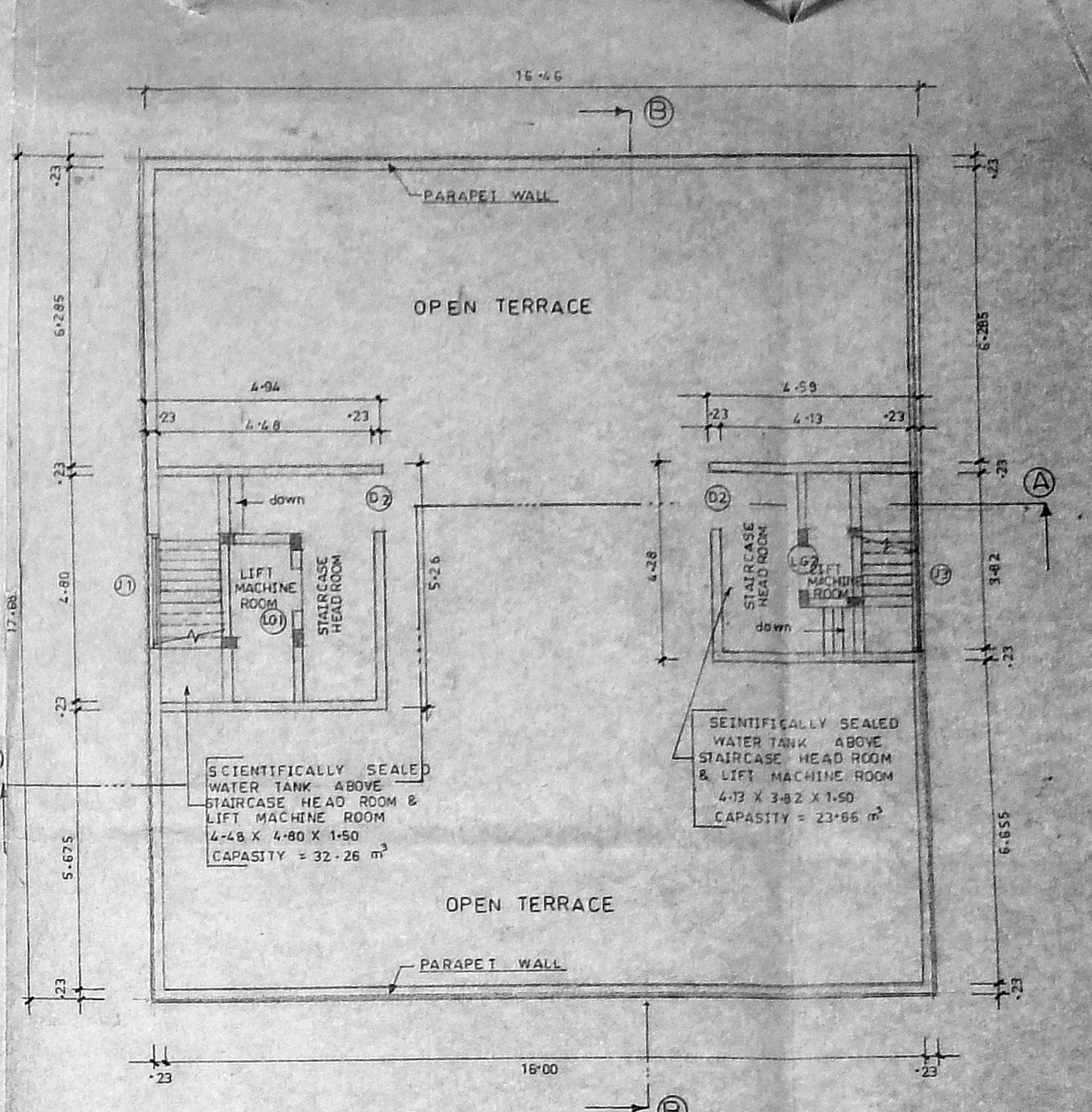

TERRACE FLOOR PLAN
 SCALE = 1:100

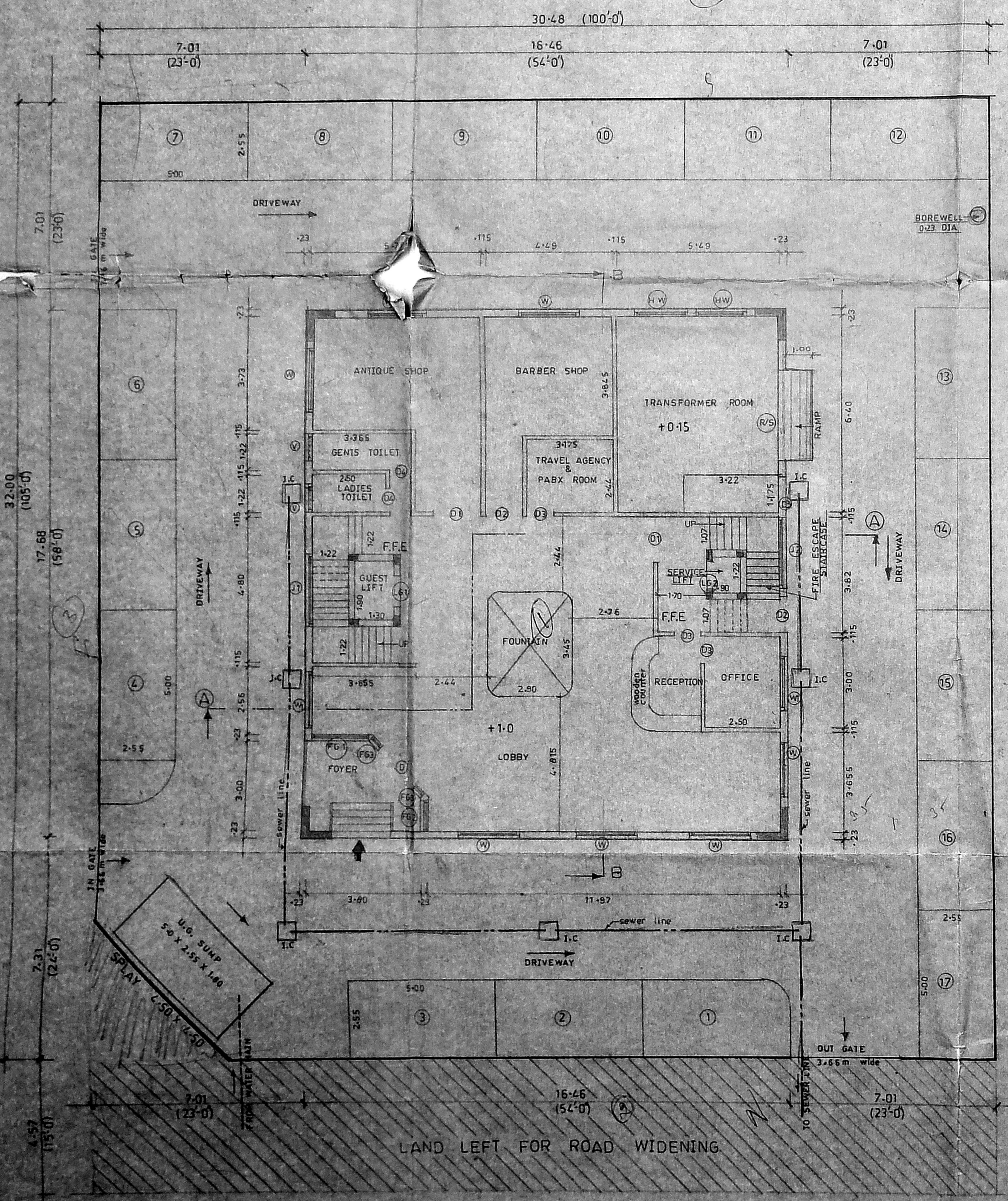

GROUND FLOOR PLAN
 SCALE = 1:100

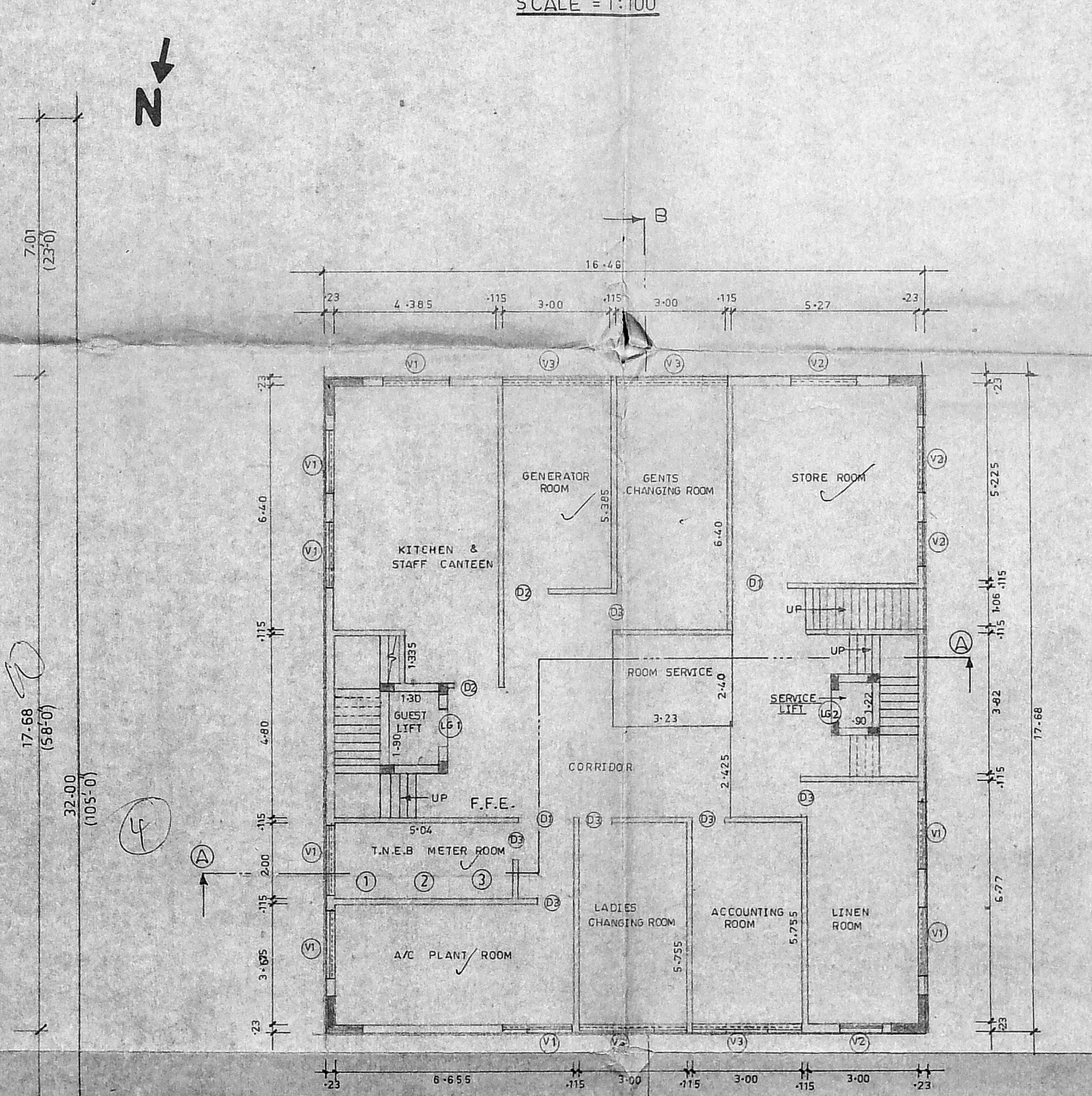

BASEMENT FLOOR PLAN
 SCALE = 1:100

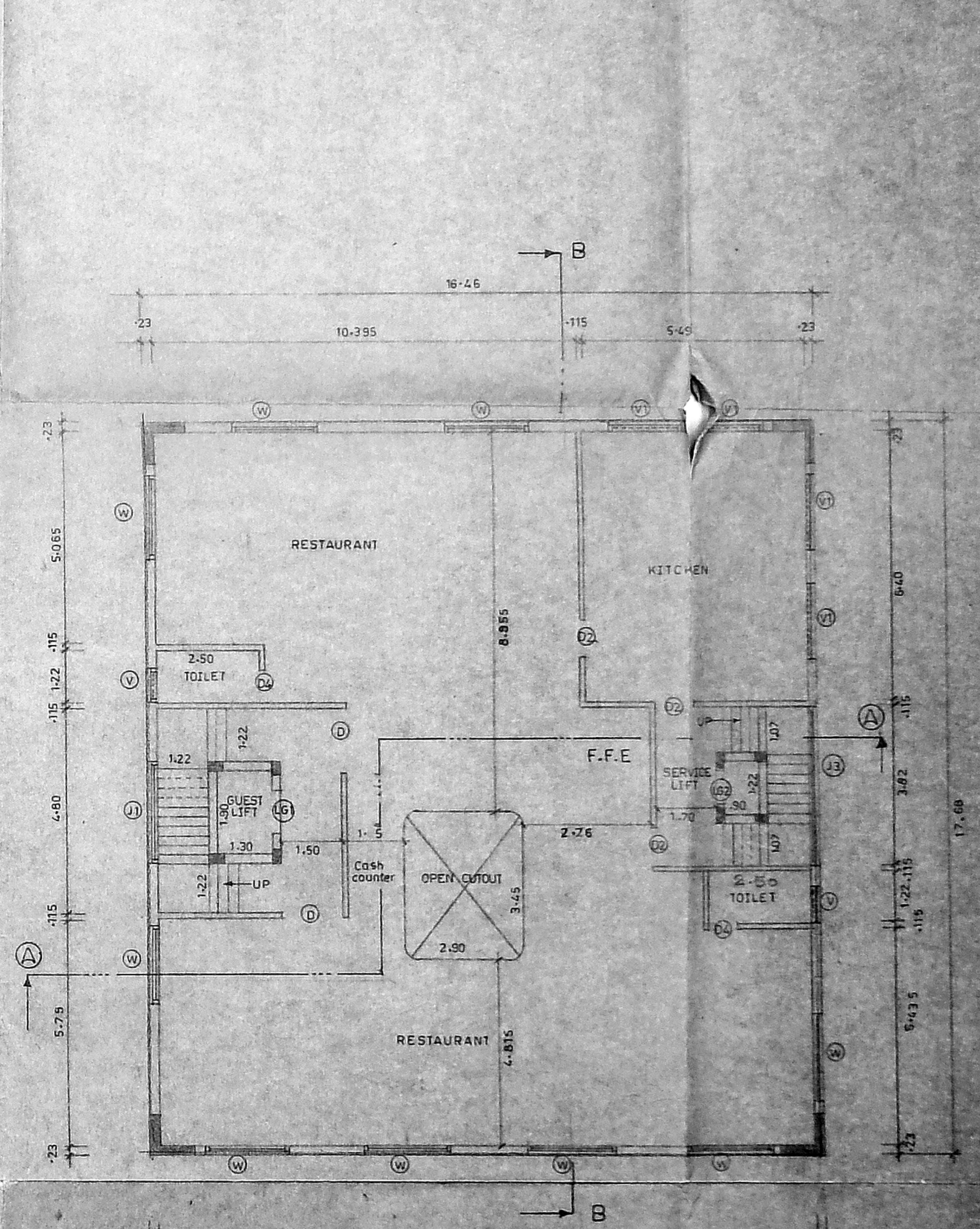

FIRST FLOOR PLAN
 SCALE = 1:100

APPROVED
 SUBJECT TO THE CONDITIONS IN
 THEIR ORIGINAL LETTER.
 No. 1025/1994
 18/11/94
 FOR MEMBER SECRETARY
 M.A. 311 METROPOLITAN
 DEVELOPMENT AUTHORITY
 MADRAS-600 008.

A.N. SENGUPTA
 M Arch (MIT), M Urban design (Harvard), AIIA, MCA, RAIC, AICP
 ARCHITECT AND PLANNER.
 P1) ENGINEERING STAFF QUARTERS,
 GANDHI MANDAPAM ROAD,
 MADRAS - 600 085.

OWNER	LICENSED SURVEYOR	STRUCTURAL ENGINEER
R. Prema Vani Raja R. Prema R. Prema V. Shankar	R. PREMA WANI LADHJI R. PREMA Power agent ESUDHAI R. PREMA PADMINI V. SHANKAR Power agent	S. ANANTHACHARI, F.I.R.A., M.I.S.E. Registered Architect & Engineer No. A. 1054. Class 1 Licensed Surveyor No. R. A. 25 CORPORATION OF MADRAS, 38, VENKATACHALAM STREET, TRIPLIKANE, MADRAS-600 008. Dr. S. ARUNACHALAM B.E. (CIVIL), M.Sc. Engg. 570, Ph.D., M.E.E., M.I.W.W.A. CHARTERED ENGINEER, R. 1/2, VILAS STREET, KALAKSHETRA COLONY, BESANT NAGAR, MADRAS - 600 008.

SHEET NO-1 SCALES USED = 1:100
CORONATION THREE STAR HOTEL AT
No-25, GREENWAYS ROAD, R.S No-477/9,
MYLAPORE TRIPLIKANE TALUK,
R.A. PURAM, MADRAS-600.028.

LAND LEFT FOR ROAD WIDENING
 GREENWAYS ROAD Existing width 21.66 m (average)